



MAISON KITSUNÉ
PARIS

Café
Kitsuné
— PARIS —
CAFÉ • BARS • RESTAURANT

서초 방배 빌딩

APR. 2022

1. 물건개요

| 물건 현황



| 물건 개요

건물명	방배빌딩	
소재지	서울시 서초구 방배동 1006-2	
면적	대지면적	2,269.9m ² (686.64평)
	건축면적	1,616.04m ² (488,85평)
연면적	전체	18,650.75m ² (5,641.85평)
	용적률산정 연면적	10,121.14m ² (3,016,64평)
건폐율	71.19%(법적 건폐율 50%)	
용적률	445.88%(법적 용적률 250%)	
용도지역	제3일반주거지역	
규모	지하5층, 지상9층	
용도	업무시설, 근린생활시설	
사용승인일	1995.11.29	
주차대수	옥내기계 : 10대 / 옥내자주 : 106대	

2. 입지분석

- 대규모 주거단지(2,084세대) 및 중소형 주거단지(1,501세대)가 인접해 풍부한 배후 수요가 확보됨.
- 강남대로와 2.5km에 위치하여 GBD권역과의 차량 접근성이 우수함.

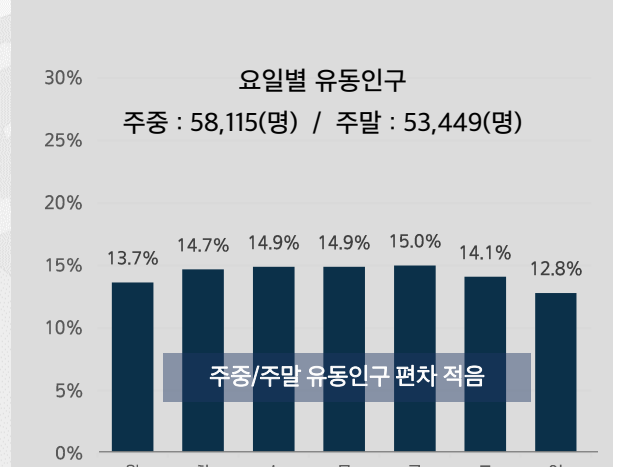
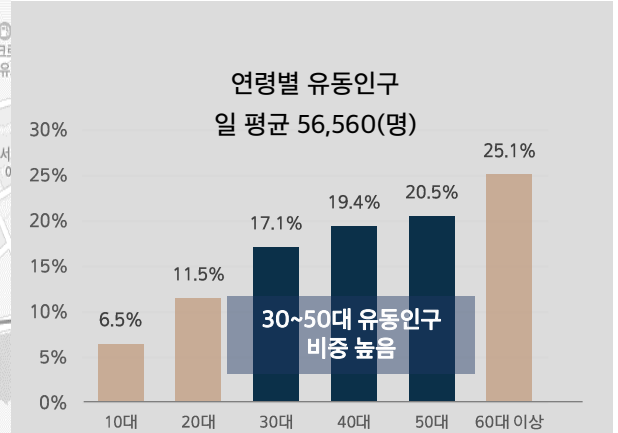
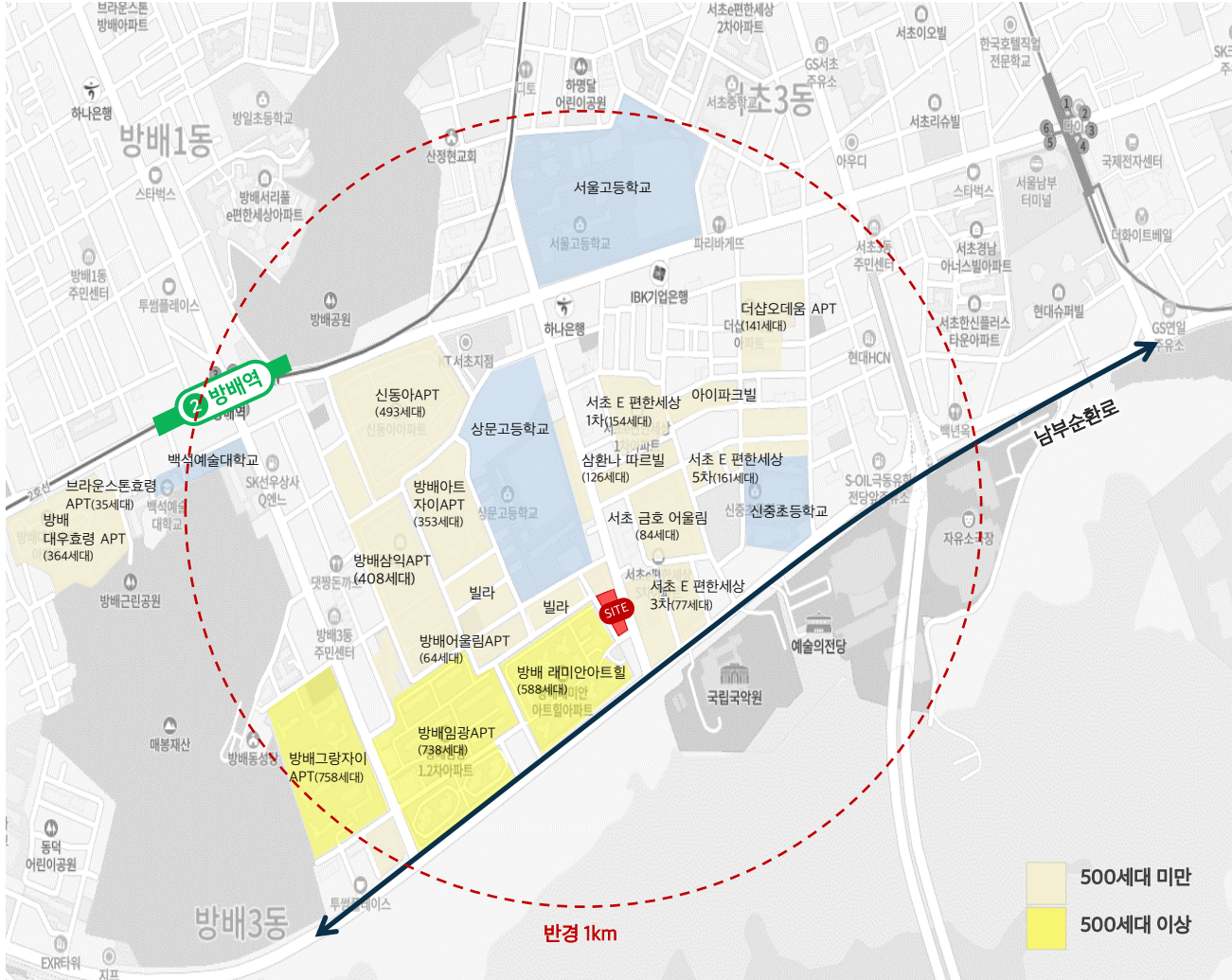

3. MD PLAN

Better normal for All

방배 상권에서 새로운 Destination 역할을 할 수 있는 Anchor Tenant 및 집객력 콘텐츠들이 있는 “모두” 를 위한 공간

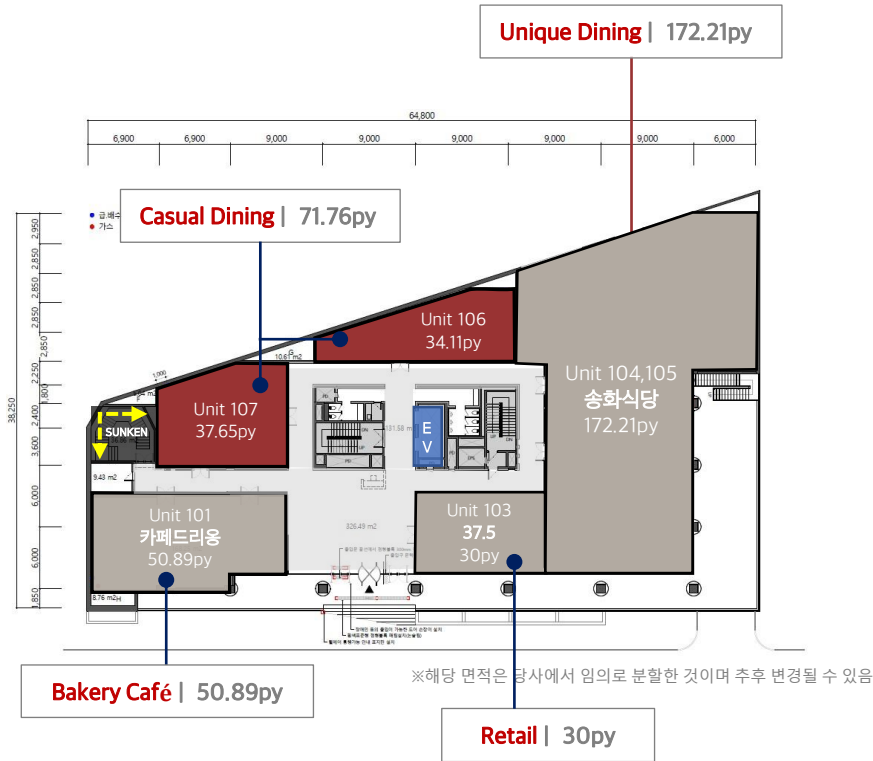

- 검토 가능 유닛
- LOI 수취
- 계약 완료

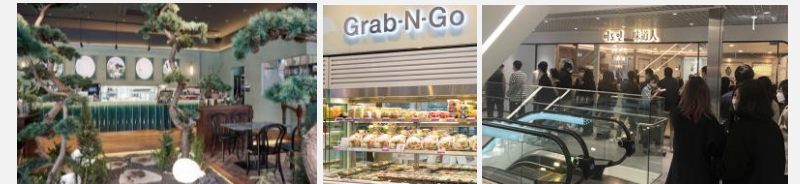

INTERIOR



THANK YOU

The depiction in the included photograph of any person, entity sign, logo or property, other than client and the property offered by Sweet Spot Co., Ltd. is incidental only, and is not intended to connote any affiliation, connection, association, sponsorship or approval by or between that which is incidentally depicted and Sweet Spot Co., Ltd. or its client. this listing shall not be deemed an offer to lease, sublease or sell such property; and, in the event of any transaction for such property, no commission shall be earned by or payable to any cooperating broker except if otherwise provided pursuant to the express terms, rates and conditions of Sweet Spot Co., Ltd. agreement with its principal, if, as and when such commission (if any) is actually received from such principal.

(A copy of the rates and conditions referred to above with respect to this property is available upon request.)

[sweetspot]

(주)스위트스팟 서울특별시 강남구 테헤란로 431, 10층 | 대표번호 02-6951-0765 | 팩스 02-553-0742